

university of oregon - school of architecture and allied arts - department of architecture
sustainable cohousing design studio – arch 484/584 winter 07 – prof. nancy cheng

Field Trip

LEARNING OBJECTIVES:

- to study a place for design clues: to observe natural, social, economic, infrastructure, & systemic aspects that affect the environment.
- to see Eugene's first Mixed Use Center being built, to observe how higher density can fit into a lower density neighborhood.

1. SITE: 485-505 RIVER ROAD

Franklin Blvd N to W. 6th Ave, right on Chambers Street. Follow over the bridge and you are on River Road. Look for the bungalow on your right.

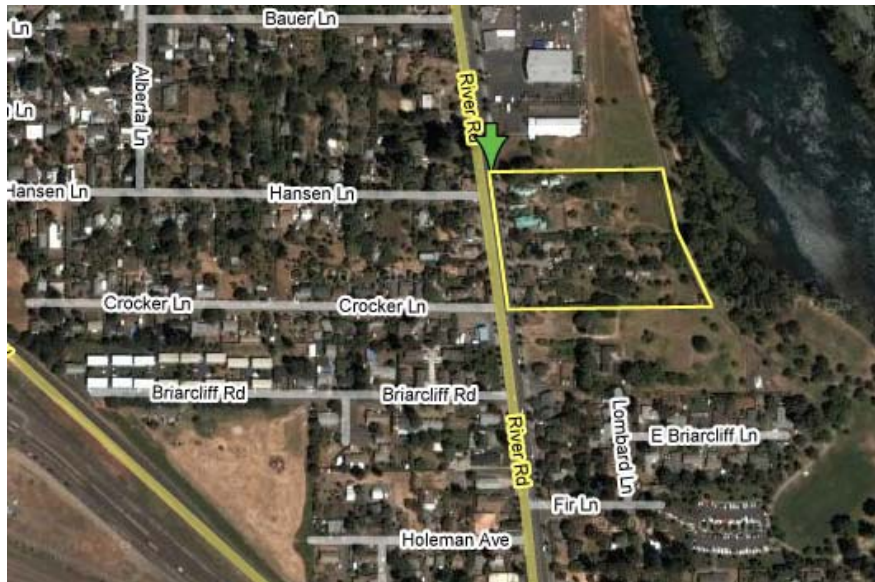

2. CRESCENT VILLAGE

Directions: Head north on Coburg Road past Beltline Line and Costco. Turn right on Crescent Ave and proceed half a mile. Site is on the north side of Crescent Ave and it will be very obvious. Please park on Shadow View Dr but on the south side of Crescent Ave, NOT in the construction area.

Our meeting point will be at the Townhomes construction shack. It is located on the east side of Lord Byron Place, which is the street just to the east of Shadow View Drive. This is the smaller construction shack, not to be mistaken with the multi-unit towncenter construction shack.



CONTACTS

Chad Kirkpatrick, Rowell Brokaw Architects, 541-485-1003 office, 221-2677 mobile
Nancy Cheng 556-4590 mobile